

L29	S 74°28'52" W	69.94'
L30	S 76°32'52" W	69.03'
L31	N 89°18'08" W	104.78'
L32	N 65°04'08" W	30.93'
	N 88°44'51" W	74.89'
		17.62'

	S 51°06' W	51.96'
	S 50°00' W	50.00'

0.448 AC+
DEDICATED

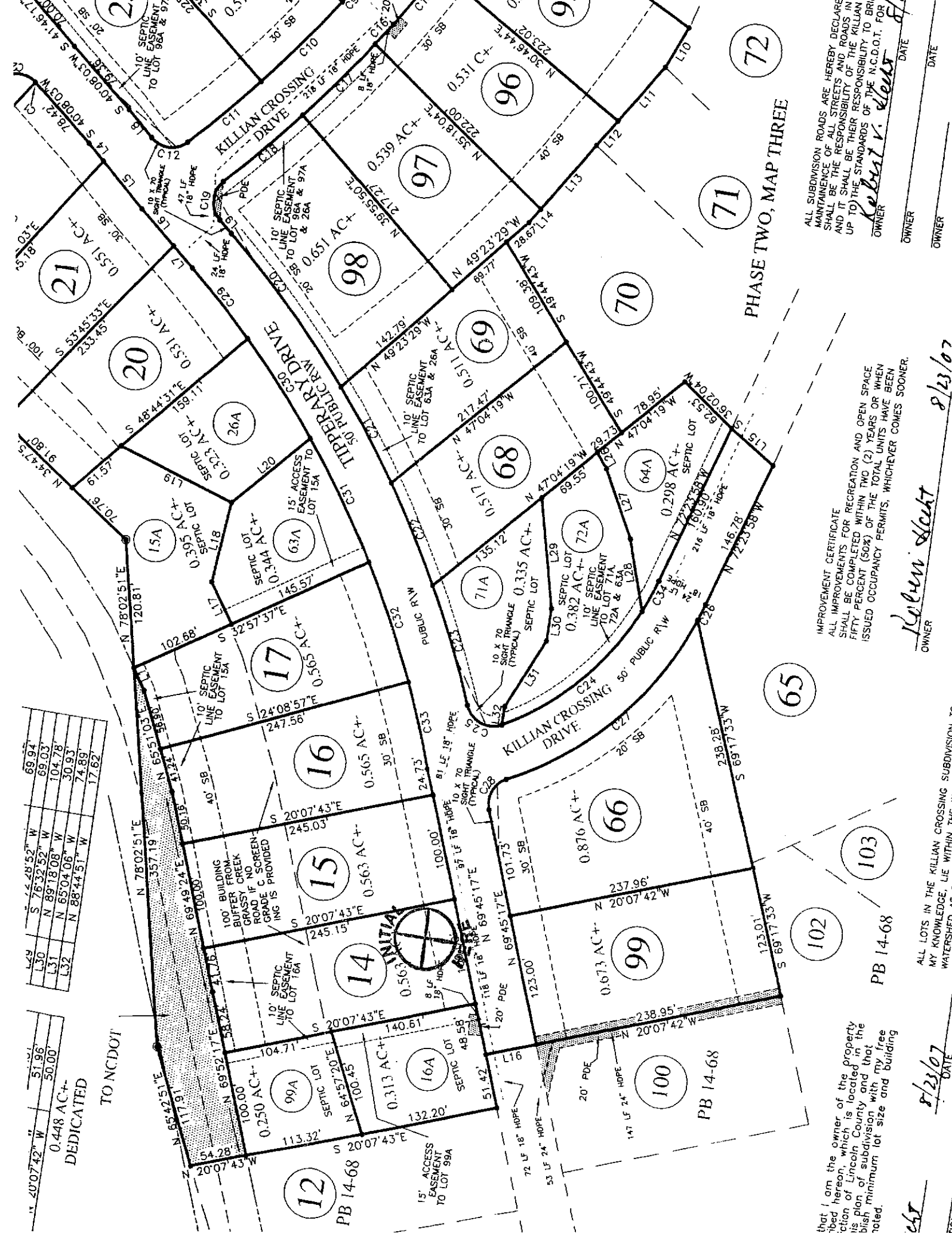

TO NCDOT

TO NCDOT

TO NCDOT

TO NCDOT

TO NCDOT

TO NCDOT

TO NCDOT

TO NCDOT

TO NCDOT

TO NCDOT

TO NCDOT

that I am the owner of the property located hereon, which is located in the city of Lincoln County and that I wish minimum lot size and building noted.

Robert V. Hunt
OWNER

8/23/07
DATE

IMPROVEMENT CERTIFICATE
ALL IMPROVEMENTS FOR RECREATION AND OPEN SPACE SHALL BE COMPLETED WITHIN TWO (2) YEARS OR WHEN FIFTY PERCENT (50%) OF THE TOTAL UNITS HAVE BEEN ISSUED OCCUPANCY PERMITS, WHICHEVER COMES SOONER.

Robert V. Hunt
OWNER

8/23/07
DATE

ALL SUBDIVISION ROADS ARE HEREBY DECLARED MAINTENANCE OF ALL STREETS AND ROADS IN AND IT SHALL BE THEIR RESPONSIBILITY TO BRING UP TO THE STANDARDS OF THE N.C.D.O.T. FOR OWNER

Robert V. Hunt
OWNER

8/23/07
DATE

ALL LOTS IN THE KILLIAN CROSSING SUBDIVISION TO MY KNOWLEDGE, LIE WITHIN THE WATERSHED AS NOTED.

Robert V. Hunt
OWNER

8/23/07
DATE

PHASE TWO, MAP THREE

PB 14-68

PB 14-68

PB 14-68

PB 14-68

PB 14-68

PB 14-68

PB 14-68

PB 14-68

PB 14-68

PB 14-68

PB 14-68