

343.65'	84.11	14 01 22	83.30	
343.65'	96.28'	16°03'10"	95.97'	N 41°58'49" W

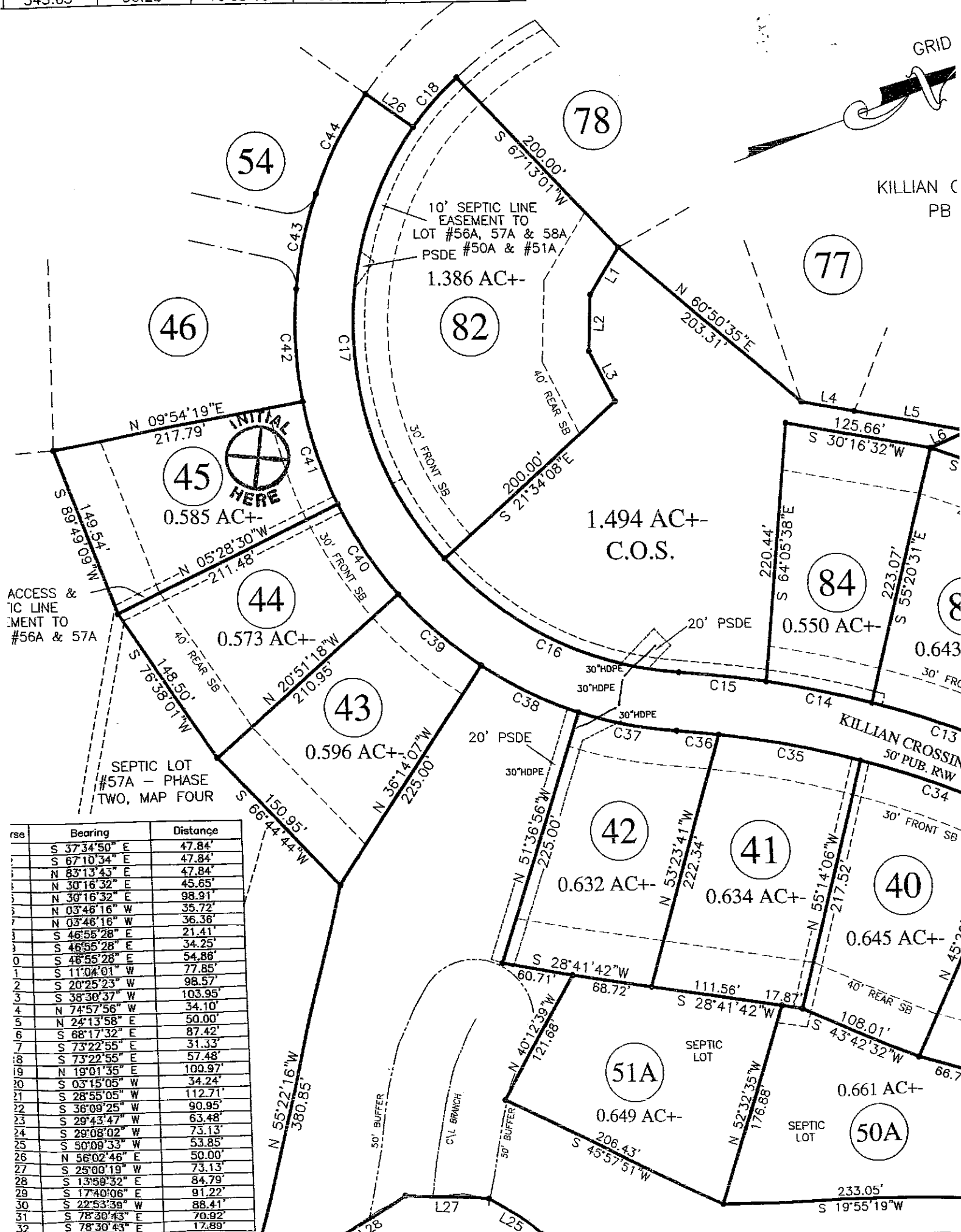

Case	Bearing	Distance
1	S 37°34'50" E	47.84'
2	S 67°10'34" E	47.84'
3	N 83°13'43" E	47.84'
4	N 30°16'32" E	45.65'
5	N 30°16'32" E	98.91'
6	N 03°46'16" W	35.72'
7	N 03°46'16" W	36.36'
8	S 46°55'28" E	21.41'
9	S 46°55'28" E	34.25'
10	S 46°55'28" E	54.86'
11	S 11°04'01" W	77.85'
12	S 20°25'23" W	98.57'
13	S 38°30'37" W	103.95'
14	N 74°57'56" W	34.10'
15	N 24°13'58" E	50.00'
16	S 68°17'32" E	87.42'
17	S 73°22'55" E	31.33'
18	S 73°22'55" E	57.48'
19	N 19°01'35" E	100.97'
20	S 03°15'05" W	34.24'
21	S 28°55'05" W	112.71'
22	S 36°09'25" W	90.95'
23	S 29°43'47" W	63.48'
24	S 29°08'02" W	73.13'
25	S 50°09'33" W	53.85'
26	N 56°02'46" E	50.00'
27	S 25°00'19" W	73.13'
28	S 13°59'32" E	84.79'
29	S 17°40'06" E	91.22'
30	S 22°53'39" W	88.41'
31	S 78°30'43" E	70.92'
32	S 78°30'43" E	17.89'

WINGERDEN  
63-534

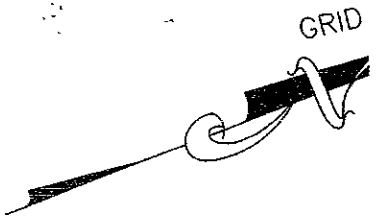
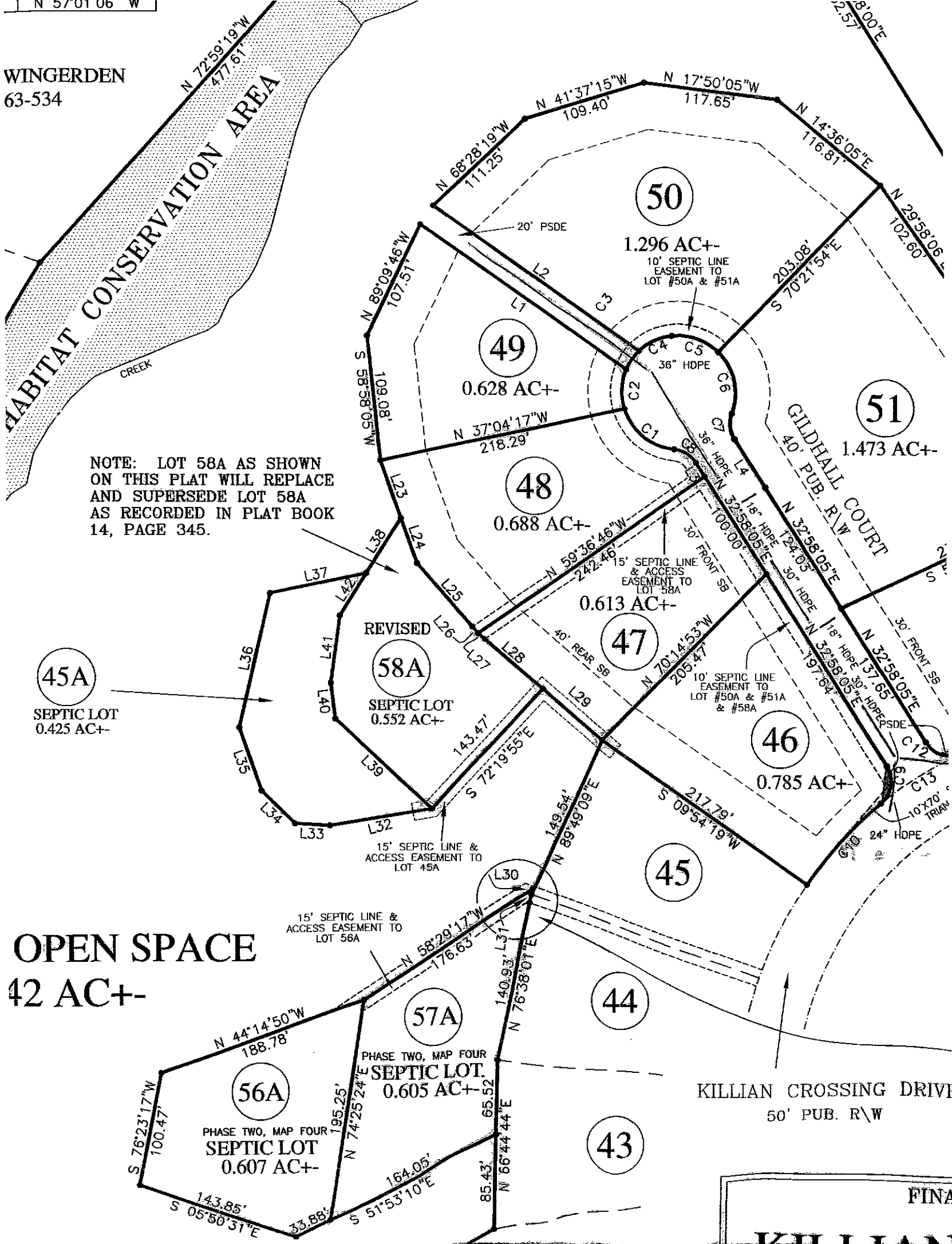

NOTE: LOT 58A AS SHOWN ON THIS PLAT WILL REPLACE AND SUPERSEDE LOT 58A AS RECORDED IN PLAT BOOK 14, PAGE 345.

45A  
SEPTIC LOT  
0.425 AC+-

REVISED  
58A  
SEPTIC LOT  
0.552 AC+-

OPEN SPACE  
42 AC+-

56A  
PHASE TWO, MAP FOUR  
SEPTIC LOT  
0.607 AC+-

57A  
PHASE TWO, MAP FOUR  
SEPTIC LOT  
0.605 AC+-

50  
1.296 AC+-  
10' SEPTIC LINE  
EASEMENT TO  
LOT #50A & #51A

49  
0.628 AC+-

51  
1.473 AC+-

48  
0.688 AC+-

47  
0.613 AC+-

46  
0.785 AC+-

45

44

43

KILLIAN CROSSING DRIVE  
50' PUB. R\W