

L29	S 76°28'52" W	69.94'
L30	S 76°32'52" W	69.03'
L31	N 89°18'08" W	104.78'
L32	N 65°04'06" W	30.93'
	N 88°44'51" W	74.89'
		17.82'

TO NCDOY  
 N 42°07'42" W 51.96'  
 0.448 AC+-  
 DEDICATED

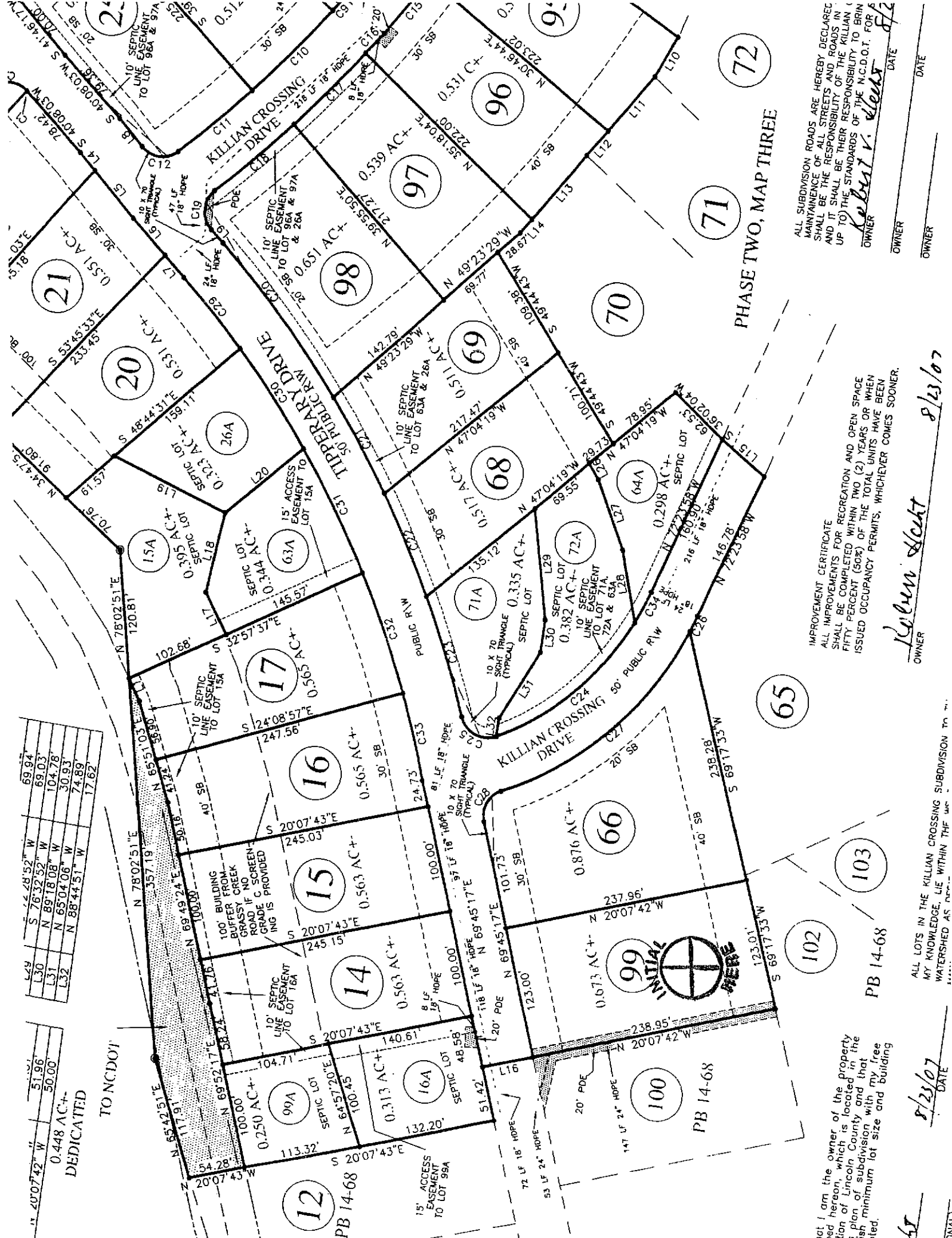

ALL SUBDIVISION ROADS ARE HEREBY DECLARED  
 MAINTENANCE OF ALL STREETS AND ROADS IN  
 SHALL BE THE RESPONSIBILITY OF THE KILLIAN (IN  
 UP TO) THE STANDARDS OF THE N.C.D.O.T. FOR  
 OWNER  
*Kelvin v. Sleut* DATE 8/23/07

IMPROVEMENT CERTIFICATE  
 ALL IMPROVEMENTS FOR RECREATION AND OPEN SPACE  
 SHALL BE COMPLETED WITHIN TWO (2) YEARS OR WHEN  
 FIFTY PERCENT (50%) OF THE TOTAL UNITS HAVE BEEN  
 ISSUED OCCUPANCY PERMITS, WHICHEVER COMES SOONER.  
 OWNER  
*Kelvin Sleut* DATE 8/23/07

ALL LOTS IN THE KILLIAN CROSSING SUBDIVISION TO  
 MY KNOWLEDGE, LIE WITHIN THE  
 WATERSHED AS  
 ...  
 OWNER  
*Kelvin Sleut* DATE 8/23/07

I am the owner of the property  
 bed hereon, which is located in the  
 sion of Lincoln County and that  
 s plan of subdivision with my free  
 oted.  
 OWNER  
*Kelvin Sleut* DATE 8/23/07