



of the property
located in the
ly and that
1 with my free
ze and building

DATE _____
DATE _____

of the property
located in the
ly and that
1 with my free
ze and building

DATE _____
DATE _____

KILLIAN CROSSING
SE THREE, MAP TWO
PLAT BOOK 15-37
KILLIAN CROSSING
FERS ASSOCIATION
DB 2084-899
PIN #3696-30-4310

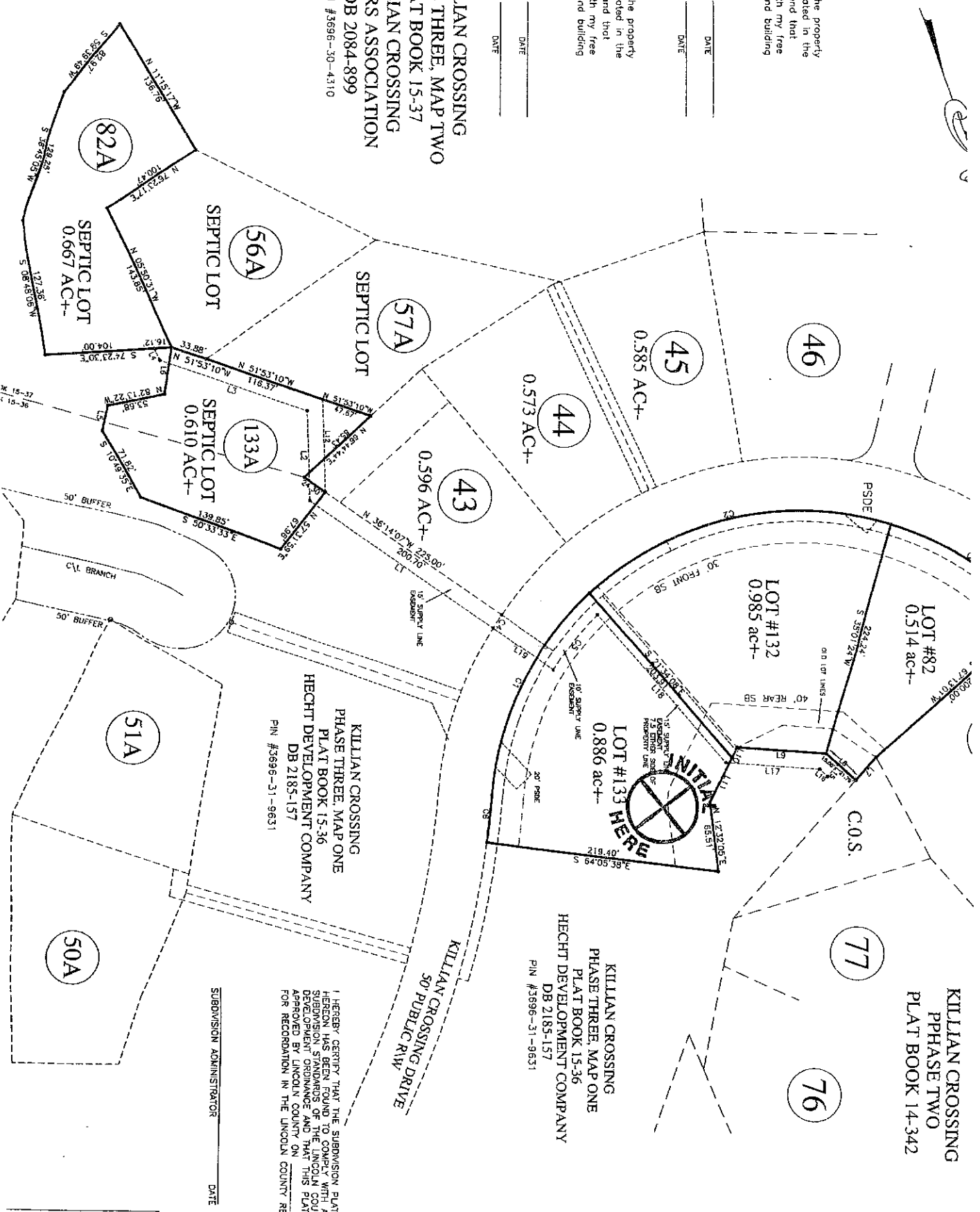

KILLIAN CROSSING
PHASE TWO
PLAT BOOK 14-342

KILLIAN CROSSING
PHASE THREE, MAP ONE
PLAT BOOK 15-36
HECHT DEVELOPMENT COMPANY
DB 2185-157
PIN #3696-31-9631

KILLIAN CROSSING
PHASE THREE, MAP ONE
PLAT BOOK 15-36
HECHT DEVELOPMENT COMPANY
DB 2185-157
PIN #3696-31-9631

I HEREBY CERTIFY THAT THE SUBDIVISION PLAT SHOWN
HEREON HAS BEEN FOUND TO COMPLY WITH ARTICLE 5,
SUBDIVISIONS, CHAPTER 40 OF THE LINCOLN COUNTY UNIFIED
REGULATIONS AND THAT THIS PLAT HAS BEEN
APPROVED BY LINCOLN COUNTY ON _____
FOR RECORDED IN THE LINCOLN COUNTY REGISTER

SUBDIVISION ADMINISTRATOR _____ DATE _____

PROFESSIONAL LAND SURVEYOR
STATE OF NORTH CAROLINA
COUNTY OF LINCOLN

DATE _____

* FIRM INFORMATION:
FIRM PANEL # 37103E
EFFECTIVE DATE 9-5-50
ZONE X

- * 10' DRAINAGE & UTIL EASEMENT ALONG EA
- * PROPERTY MAY BE S RECORDED RIGHTS O
- * OWNER TO VERIFY AL REGULATIONS PRIOR
- * IN APPROVING THIS P NOT GUARANTEE THE TANK OR FIELD FOR
- * ALL LOTS MUST CONN
- * KILLIAN CROSSING OW OWN AND MAINTAIN TI
- * OWNER: HECHT DEVEL 885 N HIGHWAY 704-785-965 KILLIAN CROSS 308 N NC HW
- * PIN #3696-30-4310
- * PROPOSED USE IS RESI
- * PROPERTY IS ZONED P-1
- * 1 BUILDING TO PERU
- * SETBACKS: FRONT: 30' SIDE: 10'
- * 3.682 AC+- THIS SHEET

FINAL P FOR
KILLIAN C
PHASE
CATAWBA SPRINGS TWP I
JULY 12, 2010 SCAL.
RNNVTR DRPMMANV C