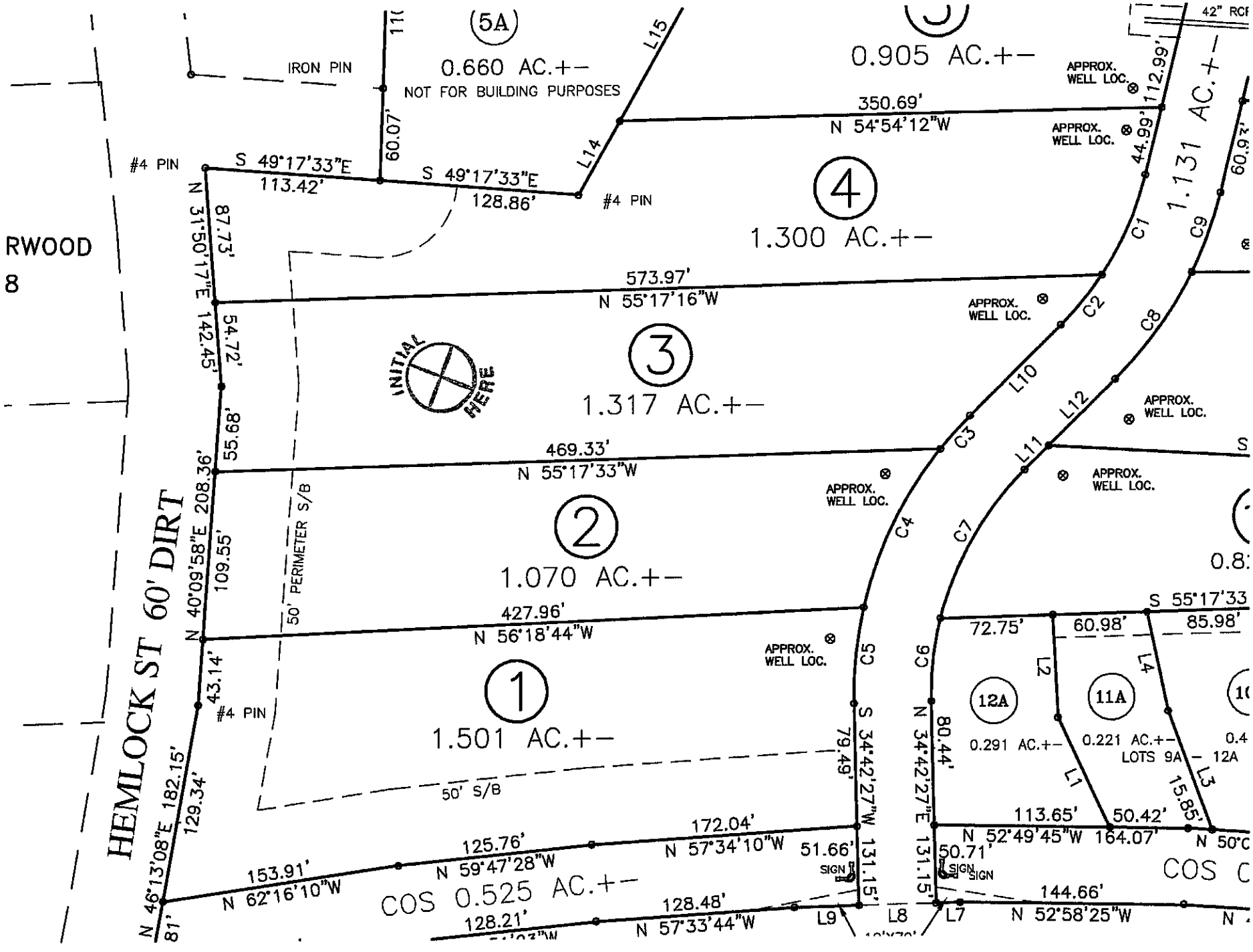
(5A)
0.660 AC.+-
NOT FOR BUILDING PURPOSES
IRON PIN
0.905 AC.+-
350.69'
N 54°54'12"W
APPROX. WELL LOC.
112.99'
44.99'
1.131 AC.+-
42" RCP
#4 PIN
S 49°17'33"E
113.42'
S 49°17'33"E
128.86'
60.07'
L14
L15
(4)
1.300 AC.+-
RWOOD
8
N 31°50'17"E 142.45'
87.73'
573.97'
N 55°17'16"W
54.72'
(3)
1.317 AC.+-
INITIAL HERE
55.68'
469.33'
N 55°17'33"W
208.36'
N 40°09'58"E
109.55'
50' PERIMETER S/B
(2)
1.070 AC.+-
427.96'
N 56°18'44"W
43.14'
(1)
1.501 AC.+-
50' S/B
HEMLOCK ST 60' DIRT
182.15'
129.34'
N 46°13'08"E
81'
153.91'
N 62°16'10"W
125.76'
N 59°47'28"W
172.04'
N 57°34'10"W
128.21'
128.48'
N 57°33'44"W
COS 0.525 AC.+-
51.66'
SIGN
S 34°42'27"W
131.15'
79.49'
L9
L8
L7
144.66'
N 52°58'25"W
50.71'
SIGN
SIGN
131.15'
N 34°42'27"E
80.44'
C1
C2
C3
C4
C5
C6
C7
C8
C9
L10
L11
L12
72.75'
60.98'
85.98'
S 55°17'33
(12A)
0.291 AC.+-
(11A)
0.221 AC.+-
LOTS 9A - 12A
L1
L2
L3
L4
15.85'
113.65'
50.42'
N 52°49'45"W
164.07'
N 50°C
COS C
0.8:
0.4